

PLAT OF SURVEY

LOT 39 OF EDGEWOOD HILLS SUBDIVISION

LOCATED IN THE SW 1/4 AND THE SE 1/4 OF THE NE 1/4
AND THE NE 1/4 AND THE NW 1/4 OF THE SE 1/4 OF SECTION
26, TOWN 2 NORTH, RANGE 17 EAST, CITY OF LAKE GENEVA,
WALWORTH COUNTY, WISCONSIN

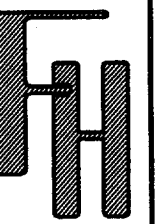

PLAT OF SURVEY
LOT 39 OF
EDGEWOOD HILLS SUBDIVISION

WORK ORDERED BY -
PAT MOORE
MIDWEST REAL ESTATE
P.O. BOX 487 53191
WILLIAMS BAY, WI.

FABER, JENSEN & ASSOCIATES, INC.
Engineering, Architecture, Surveying
7 Ridgway Court P.O. Box 437
ELKHORN, WISCONSIN 53121
Office: (262) 723-2088
Fax: (262) 723-3886

REVISIONS
05/11/2004
SHOW SIZE &
LOCATION OF
PROPOSED
RESIDENCE

PROJECT NO.
5529
DATE
03-16-2000
SHEET NO.
1 OF 1

LOT 40

LOT 39
29,077 SQ. FT.

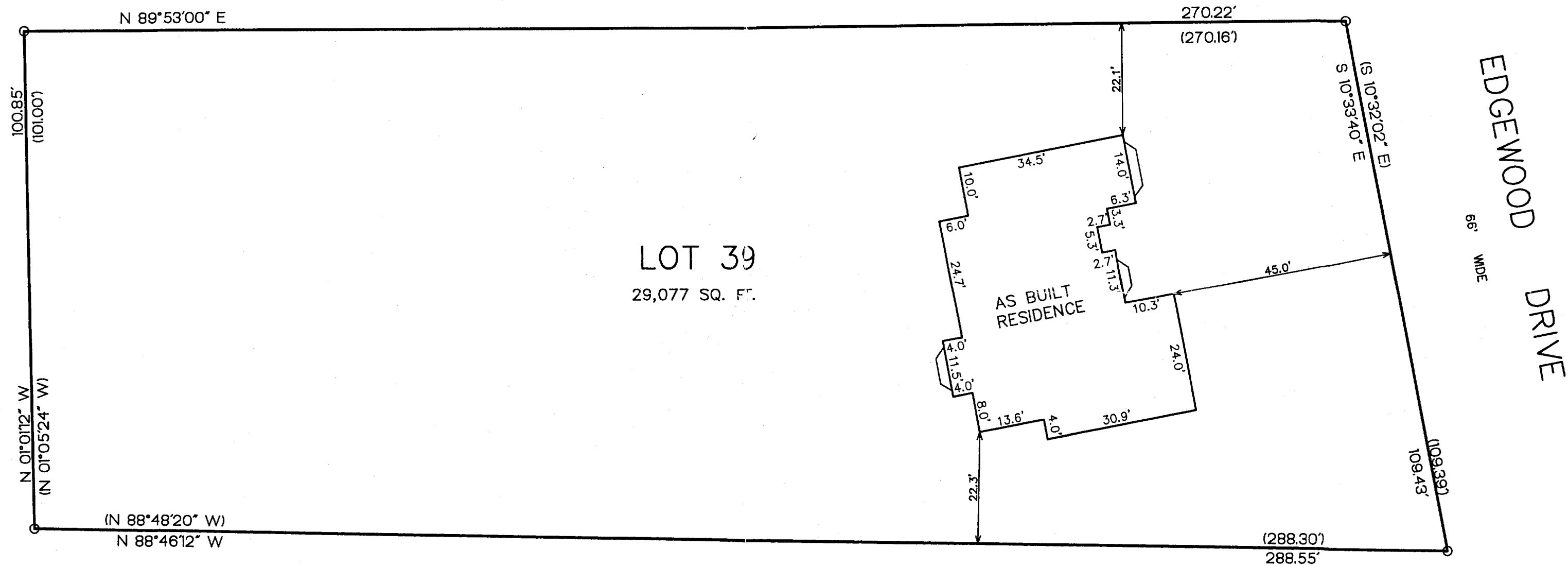

NOTE: COPIES OF THIS MAP TO WHICH THE FOLLOWING CERTIFICATE
WILL APPLY SHOW SURVEYOR'S ORIGINAL SEAL AND SIGNATURE IN
RED INK. COPIES BY ANY OTHER MEANS MAY HAVE ALTERATIONS
WHICH DO NOT REPRESENT THE SURVEYOR'S WORK PRODUCT.

I HEREBY CERTIFY THAT THE ABOVE DESCRIBED PROPERTY HAS BEEN
SURVEYED UNDER MY DIRECTION AND THAT THE ABOVE MAP IS A TRUE
REPRESENTATION THEREOF AND SHOWS THE SIZE AND LOCATION OF
THE PROPERTY AND ITS EXTERIOR BOUNDARIES. THIS SURVEY IS
MADE FOR THE USE OF THE PRESENT OWNERS OF THE PROPERTY, AND
ALSO THOSE WHO PURCHASE, MORTGAGE, OR GUARANTEE THE TITLE
THERE TO WITHIN ONE YEAR FROM THE DATE HEREOF.

DATED: 03/20/2000

REVISED 08-07-2004
TO SHOW SIZE & LOCATION OF
AS BUILT RESIDENCE

PETER S. GORDON R.L.S. 2101

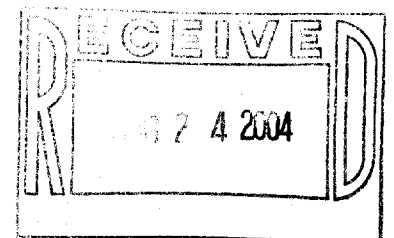

LEGEND
○ = FOUND IRON REBAR STAKE
● = SET IRON REBAR STAKE
(xxx) = RECORDED AS

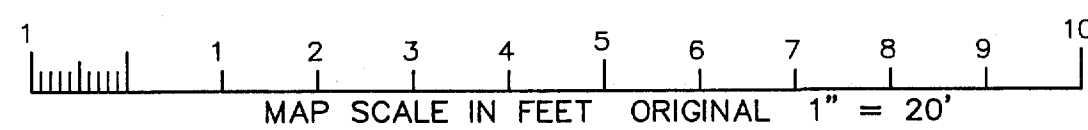
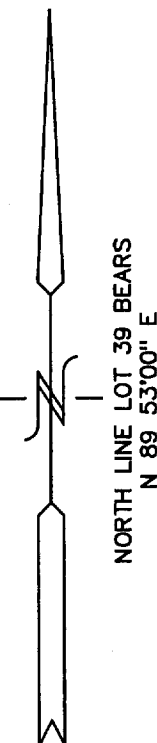

ZEH 00039

007-2215